

PLAN NOTES

- ① CUSTOM BUILT-IN BREAKFAST BAR COUNTERTOP
- ② CUSTOM BUILT-IN BENCH SEATING
- ③ CUSTOM HI-LO BAR
- ④ BUILT-IN SHELVING FOR LUGGAGE STORAGE
- ⑤ CUSTOM ELECTRIC GLASS ENCLOSED FIREPLACE
- ⑥ CUSTOM BUILT-IN BUSINESS CENTER DESKS. INSTALL ADDITIONAL BLOCKING AND "L" BRACKETS AS NEEDED
- ⑦ CUSTOM HI-LO RECEPTION DESK
- ⑧ CUSTOM CONCIERGE DESK
- ⑨ CUSTOM WATER FEATURE WALL FROM BLU WORLD



WALL TYPES

- A. ALL WALLS GO TO BOTTOM OF DECKING UNLESS OTHERWISE NOTED.
 - B. ALL WALLS SHALL BE PATCHED, REPAIRED AND SANDED SMOOTH IN PREPARATIONS FOR NEW FINISHES.
 - C. PROVIDE MOISTURE RESISTANT GYPSUM WALL BOARD IN ALL RESTROOM AREAS AND WET AREAS.
 - D. PROVIDE ADDITIONAL BLOCKING AS NEEDED FOR ALL BUILT INS AND CUSTOM MILL WORK
- W1** 4.5" TYP. INTERIOR GYPSUM WALL WITH 2" X 4" WOOD STUDS 16" O.C. WITH 0.5" GYPSUM BOARD ON EACH SIDE
W2 PLUMBING WALL TYP. EXTEND MINIMUM 6" ABOVE CEILING. PROVIDE ONE LAYER OF SOUND BATT INSULATION
W3 CUSTOM DECORATIVE ACRYLIC PARTITION.
W4 CUSTOM BUILT WOOD STUD WALL 16" O.C. WITH VARIOUS CUT OUTS.

DOOR TYPES

- XXXX NEW DOOR AND FRAME

LIGHTING KEY

-  5 WALL SCONCES: MOUNT 7'-6" AFF. SCONCES SHALL BE MOUNTED O.C. TO COLUMNS
 TYPE: TECH LIGHTING
 STYLE: 700WSVGOSN
 COLOR: SMOKE/ POLISHED NICKEL
 MFG: BUILD.COM
-  2 WALL SCONCES: MOUNT 6'-0" AFF.
 TYPE: FAN WALL LIGHT
 STYLE: ONE LEFT AND ONE RIGHT
 COLOR: SILVER SILK
 MFG: AQUA GALLERY.COM

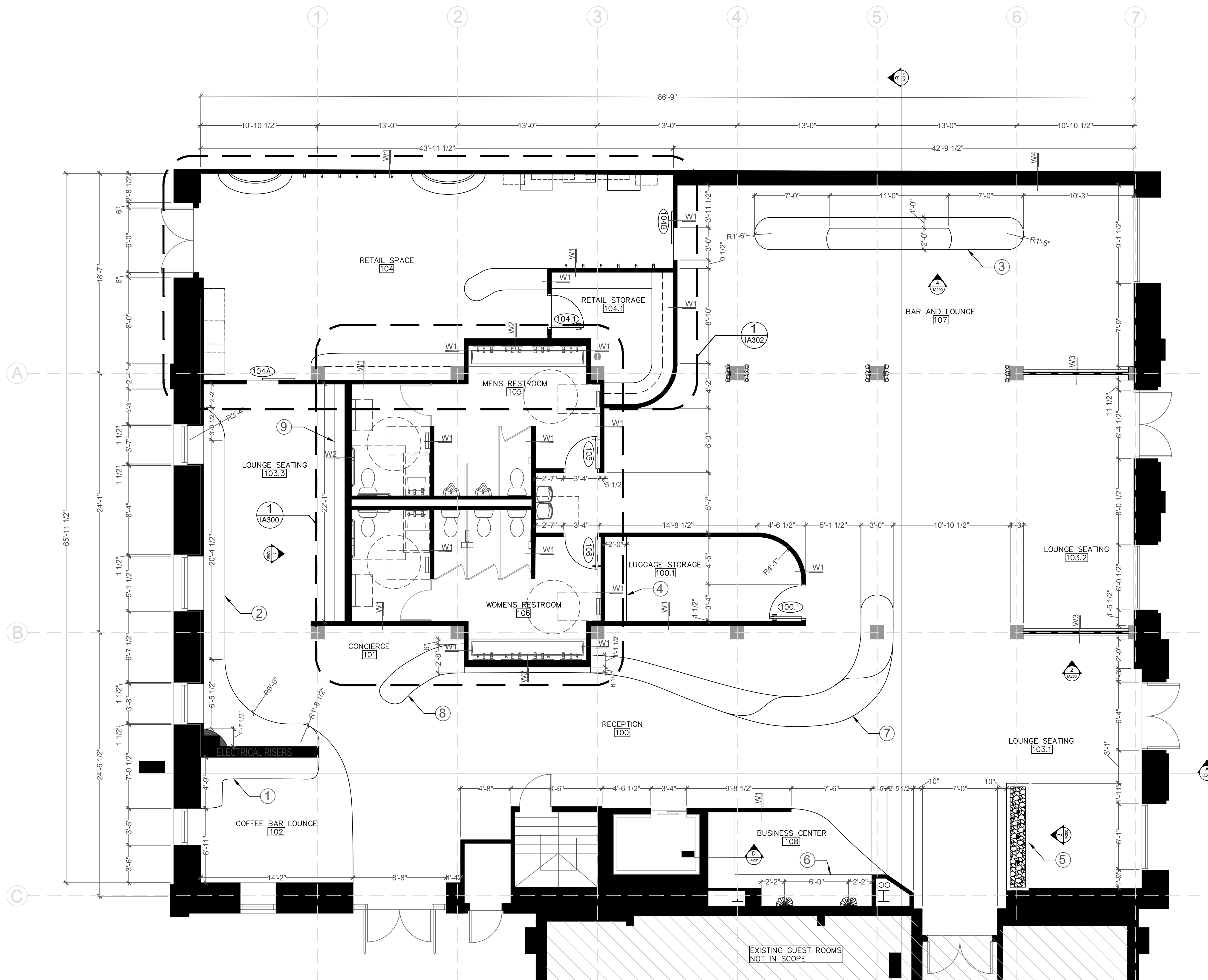

1 FLOOR PLAN
IA100 SCALE: 3/16"=1'-0"



PROJECT #: INDS 210-08 STUDIO II
PROF: S. DAVIDSON--FALL 2019

CONSULTANT ADDRESS ADDRESS PHONE
CONSULTANT ADDRESS ADDRESS PHONE
CONSULTANT ADDRESS ADDRESS PHONE

REVISIONS		
NO.	DESCRIPTION	DATE

HOTEL INDIGO
240 RIVER ROAD
GATLINBURG, TENNESSEE 37738

DRAWING DATE	10/19/2019
PROJECT DATE	10/28/2019
DRAWN BY	JLL
CHECKED BY	SMD

FLOOR PLAN
SCALE: AS SHOWN

DRAWING NUMBER
IA100
2 OF 11 SHEETS

PRODUCED BY AN AUTODESK STUDENT VERSION

PRODUCED BY AN AUTODESK STUDENT VERSION

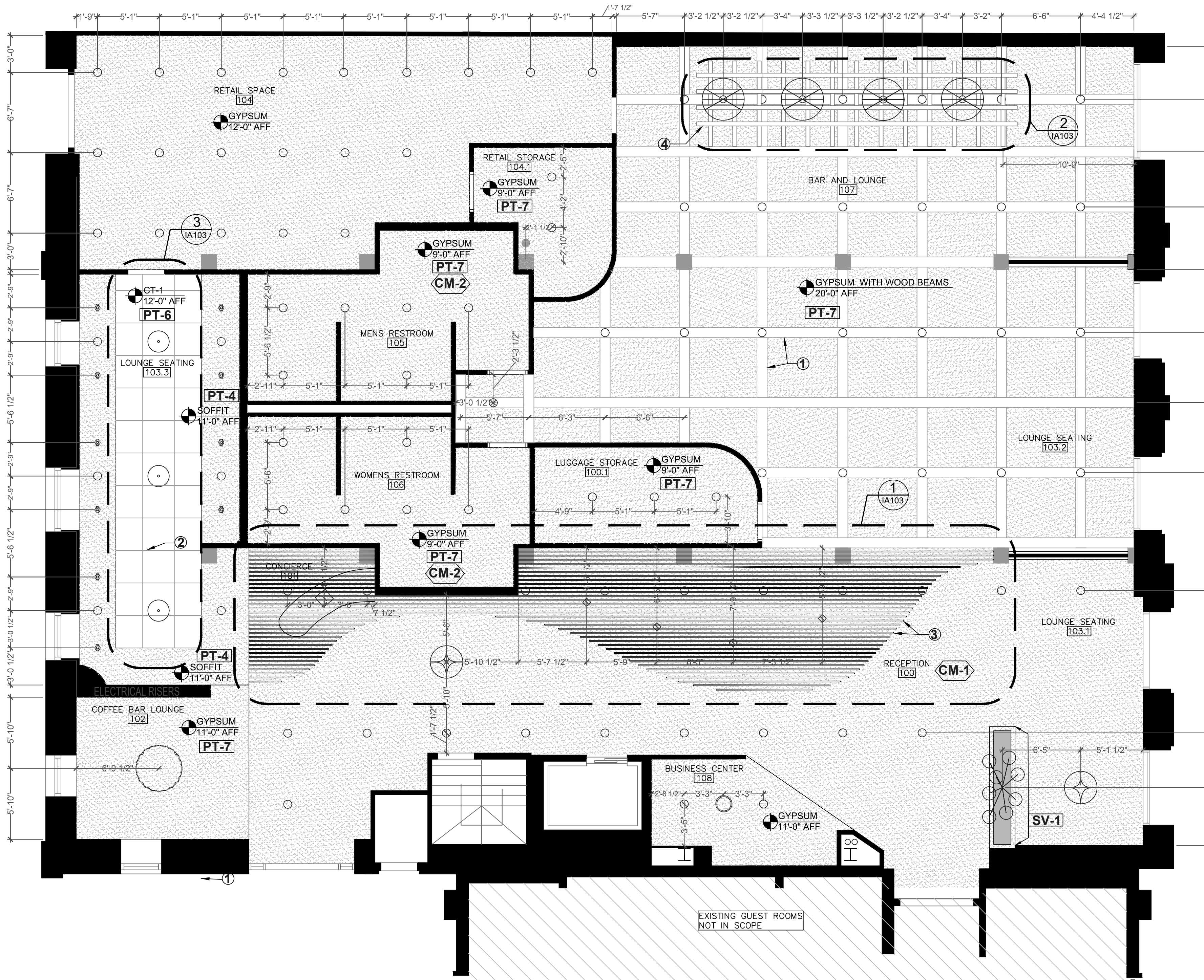

1 REFLECTED CEILING PLAN
SCALE: 3/16" = 1'-0"

GENERAL NOTES

- A. ALL WALLS GO TO BOTTOM OF DECKING UNLESS OTHERWISE NOTED.
- B. PROVIDE MOISTURE RESISTANT GYPSUM WALL BOARD IN ALL RESTROOM AREAS AND WET AREAS.
- C. ALL PAINTED WALLS SHALL RECEIVE A MINIMUM OF TWO (2) COATS OF PAINT INCLUDING TOUCH UPS UPON MOVE IN OF AFTER PUNCH LIST.
- D. ALL DIMENSIONS ARE FROM CL TO CL AND CL TO INTERIOR FACE OF WALL UNLESS OTHERWISE NOTED.

CEILING FINISHES

- | | |
|--|---|
| <p>CM-1</p> <p>CROWN MOULDING
TYPE: BUILT UP CROWN MOULDING
STYLE: WM49 (8009) WITH WMSBASE
COLOR: WHITE
MFG: HORNER MILLWORK</p> | <p>CM-2</p> <p>CROWN MOULDING
TYPE: PRIMED: PRESTIGE LINE COLLECTION
STYLE: GSC614MDF
MFG: WHITE
MFG: KUIKEN BROTHERS COMPANY INC.</p> |
| <p>PT-4</p> <p>PAINT
TYPE: SEMI GLOSS
STYLE: 203-C5
COLOR: SW 9105 ALMOND ROCA
MFG: SHERWIN WILLIAMS</p> | <p>PT-6</p> <p>PAINT
TYPE: SEMI GLOSS
STYLE: 188-C1
COLOR: SW 6547 SILVER PEONY
MFG: SHERWIN WILLIAMS</p> |
| <p>PT-7</p> <p>PAINT
TYPE: EMINENCE HIGH PERFORMANCE CEILING PAINT
STYLE: 256-C1
COLOR: SW 7757 HIGH REFLECTIVE WHITE
MFG: SHERWIN WILLIAMS</p> | |

FIREPLACE FINISHES

- SV-1**
- STONE VENEER
TYPE: FAUX STONE
STYLE: STACKED ENDURATHANE
COLOR: GENEVA
MFG: ARCHITECTURAL DEPOT

CEILING HATCH KEY

- STANDARD GYPSUM CEILING
IN ALL RESTROOM AREAS AND WET AREAS PROVIDE MOISTURE RESISTANT GYPSUM BOARD.
- FAUX WOOD BEAMS ON GYPSUM
TILTON COFFERED CEILINGS 10" WIDE 10" HIGH 3 SIDED ASSEMBLED CEILING BEAMS IN DOUGLASS FIR ESPRESSO. ADD ADDITIONAL SUPPORT BLOCKING AS NECESSARY.
- DECORATIVE CEILING PANELS
MODULAR ARTS 32" X 32" HIGH DENSITY, GLASS-FIBER REINFORCED ALPHA GYPSUM WITH LIGHTWEIGHT PLANT-BASED FOAM CORE IN WADE DELUXE. PRIMED AND PAINTED PT-6.
- CONTOUR CEILING CLOUD
ARKTURA ATMOSPHERA CONTOUR 3D CEILING SYSTEM IN LIGHT BEIGE. NOTE: CONTOUR CEILING CLOUD BOTTOM SHALL BE INSTALLED 11'-0" AFF.
- FAUX WOOD BEAM CEILING CLOUD
TILTON COFFERED CEILINGS 4" WIDE 4" HIGH 4 SIDED ASSEMBLED CEILING BEAMS IN DOUGLASS FIR ESPRESSO. ADD ADDITIONAL SUPPORT BLOCKING AS NECESSARY. NOTE: FAUX WOOD CEILING CLOUD SHALL BE INSTALLED AT 9'-9" AFF.

LIGHTING KEY

- | | | |
|--|---|---|
| <p>1 PENDANT: MOUNT 8'-0" AFF.
TYPE: IVY PENDANT 8
STYLE: CT0834044
COLOR: SMOKED
MFG: LIGHTOLOGY.COM</p> | <p>1 CHANDELIER: MOUNT 7'-2" AFF.
TYPE: CORONA 6 LIGHT UNIQUE
STYLE: DIMABLE
COLOR: OPAQUE BLACK
MFG: PERIGOLD.COM</p> | <p>3 SEMI FLUSH CEILING MOUNT
TYPE: ADORA INTEGRATED LED
STYLE: EQULB02
COLOR: BLACK AND GOLD
MFG: EQLIGHT.COM</p> |
| <p>4 CHANDELIERS MOUNT 7'-0" AFF
TYPE: MOORSGATE 6 LIGHT SPUTNIK
STYLE: N/A
COLOR: BLACKSMITH/ OLD BRASS
MFG: PERIGOLD.COM</p> | <p>4 CHANDELIERS: MOUNT 7'-0" AFF.
TYPE: QUILL-5 LIGHT SPUTNIK
STYLE: LED BETWEEN 3000 K
COLOR: SOFT GOLD
MFG: PERIGOLD.COM</p> | <p>1 FLUSH CEILING MOUNT
TYPE: POGO FLUSH MOUNT
STYLE: LED BETWEEN 2700-3000 K
COLOR: GOLD/ INNER GOLD FOIL
MFG: LUMENS.COM</p> |
| <p>89 RECESSED CEILING CAN LIGHTS
TYPE: TBD
STYLE: 4" DIAMETER
COLOR: WHITE
MFG: TBD</p> | <p>1 CHANDELIER: MOUNT 7'-2" AFF.
TYPE: CORBET LIGHTING SPUTNIK
STYLE: PULSE 20 LIGHT
COLOR: GOLD LEAF
MFG: BUILD.COM</p> | <p>10 PENDANT: MOUNT 7'-2" AFF.
TYPE: POGO MINI PENDANT
STYLE: LED 2800 K
COLOR: BLACK WITH GOLD
MFG: LUMENS.COM</p> |
| | <p>2 CHANDELIERS: MOUNT 7'-6" AFF.
TYPE: FANDANGO SUSPENSION
STYLE: 39.4"
COLOR: WHITE
MFG: LIGHTOLOGY.COM</p> | |



PROJECT #: INDS 210-08 STUDIO II
PROF: S. DAVIDSON--FALL 2019

CONSULTANT	ADDRESS	PHONE
CONSULTANT	ADDRESS	PHONE
CONSULTANT	ADDRESS	PHONE

REVISIONS

NO.	DESCRIPTION	DATE

HOTEL INDIGO
240 RIVER ROAD
GATLINBURG, TENNESSEE 37738

DRAWING DATE	10/19/2019
PROJECT DATE	10/28/2019
DRAWN BY	JLL
CHECKED BY	SMD

REFLECTED CEILING PLAN

SCALE: AS SHOWN

DRAWING NUMBER

IA102

4 OF 11 SHEETS

GENERAL FINISH NOTES

- A. ALL WALL BASE CORNERS SHALL BE TREATED WITH ROPPE ORIGINAL RUBBER CORNER BLOCKS IN WHITE AS NECESSARY AT ¼" HIGHER THAN WALL BASE TYPE.
- B. ALL PAINTED WALLS SHALL RECEIVE A MINIMUM TWO (2) COATS OF PAINT INCLUDING TOUCH UPS UPON MOVE IN OR AFTER PUNCH LIST.
- 1. DENOTES SEPARATION BETWEEN MAIN RECEPTION AREA AND BAR AND LOUNGE AREA. ALSO DENOTES JOIN LINE OF TWO SEPARATE PAINT COLORS AND CROWN MOLDING.

FINISHES

<p>B-1</p> <p>TYPE: PROFILED WALL BASE NOVEL #45 STYLE: PV7045 COLOR: WHITE MFG: ROPPE</p>	<p>B-2</p> <p>TYPE: TOED WALL BASE 700 SERIES STYLE: STANDARD ¾" TOE BASE COLOR: WHITE MFG: ROPPE</p>
<p>B-3</p> <p>TYPE: MILLWORK WALL BASE OUTLINE STYLE: 3 ½" COLOR: TBD MFG: TARKETT</p>	<p>P-1</p> <p>TYPE: PAINT MATTE STYLE: 138-C6 COLOR: SW6914 EYE CATCHING MFG: SHERWIN WILLIAMS</p>
<p>P-2</p> <p>TYPE: PAINT MATTE STYLE: 122-C3 COLOR: SW 6654 SURPRISE AMBER MFG: SHERWIN WILLIAMS</p>	<p>P-4</p> <p>TYPE: PAINT SEMI GLOSS STYLE: 203-C5 COLOR: SW 9105 ALMOND ROCA MFG: SHERWIN WILLIAMS</p>
<p>P-3</p> <p>TYPE: PAINT MATTE STYLE: 238-C2 COLOR: SW 9166 DRIFT OF MIST MFG: SHERWIN WILLIAMS</p>	<p>P-5</p> <p>TYPE: PAINT SEMI GLOSS STYLE: 132-C4 COLOR: SW 9013 OLDEN AMBER MFG: SHERWIN WILLIAMS</p>
<p>VT-1</p> <p>TYPE: LUXURY VINYL TILE DSGN STYLE: BURNISHED WOOD COLOR: COCO-BW004 MFG: AVA FLOR</p> <p>NOTE: LVT FLOORING PATTERN SHALL BE STAGGERED AT 14"</p>	<p>VT-2</p> <p>TYPE: LUXURY VINYL TILE SHEAR STYLE: 0945V COLOR: GRIGIO 45530 MFG: SHAW CONTRACT</p> <p>NOTE: TILE SHALL BE ARRANGED IN A MONOLITHIC PATTERN</p>
<p>TT-1</p> <p>TYPE: TERRAZZO VENICE STYLE: VENETIAN TERRAZZO COLOR: ALABASTER LARGE MARBLE AND GOLD CHIP MFG: CONCRETE COLLABORATIVE</p>	<p>GL-1</p> <p>TYPE: GLASS TILE 12" X 12" SHEET STYLE: JEWEL TIDE COLOR: JT02 PEBBLE BEACH MFG: DAL TILE</p> <p>NOTE: REFER TO RESTROOM ELEVATIONS ON SHEET IA300 FOR TILE STAGGER PATTERN AND TRANSITIONS</p>
<p>PT-1</p> <p>TYPE: PORCELAIN TILE ATTITUDE STYLE: 10710033735 COLOR: CALM BROWN MATTE MFG: ARCHITECTURAL CERAMICS</p> <p>NOTE: REFER TO RESTROOM ELEVATIONS ON SHEET IA300 FOR TILE STAGGER PATTERN AND TRANSITIONS</p>	<p>PT-2</p> <p>TYPE: PORCELAIN TILE 24" X 24" STYLE: CONSULATE COLOR: CS05 PREMIER GREY ANTIQUE MFG: DAL TILE</p> <p>NOTE: PORCELAIN TILE SHALL BE STAGGERED AT 6"</p>
<p>GT-1</p> <p>TYPE: GROUT SPECTRALOCK PRO GROUT STYLE: N/A COLOR: SMOKE GREY #89 MFG: LATICRETE</p>	<p>GT-2</p> <p>TYPE: GROUT SPECTRALOCK PRO GROUT STYLE: N/A COLOR: MUSHROOM #39 MFG: LATICRETE</p>
<p>AT-1</p> <p>TYPE: ACOUSTIC TILES ORGANIC BLOCKS STYLE: DROP COLOR: TAUPE, COPPER, YELLOW MFG: MURATTO</p> <p>NOTE: FOR ACOUSTIC CORK TILES COLOR TRANSITIONS AND PATTERN SEE ELEVATION 4 ON SHEET IA200.</p>	<p>CT-1</p> <p>TYPE: CONCRETE TILE 4" X 20" STYLE: LIQUID FORMS COLOR: SURPRISE CRUISE/ BEIGE METALLIC MFG: KAZA CONCRETE</p> <p>NOTE: FOR PATTERN SEE ELEVATION 1 ON SHEET IA200.</p>

PROJECT #: INDS 210-08 STUDIO II
PROF: S. DAVIDSON--FALL 2019

CONSULTANT
ADDRESS
ADDRESS
PHONE

CONSULTANT
ADDRESS
ADDRESS
PHONE

CONSULTANT
ADDRESS
ADDRESS
PHONE

REVISIONS

NO.	DESCRIPTION	DATE

HOTEL INDIGO
240 RIVER ROAD
GATLINBURG, TENNESSEE 37738

DRAWING DATE 10/19/2019

PROJECT DATE 10/28/2019

DRAWN BY JLL

CHECKED BY SMD

FINISH PLAN
SCALE: AS SHOWN

DRAWING NUMBER

IA400

11 OF 11 SHEETS

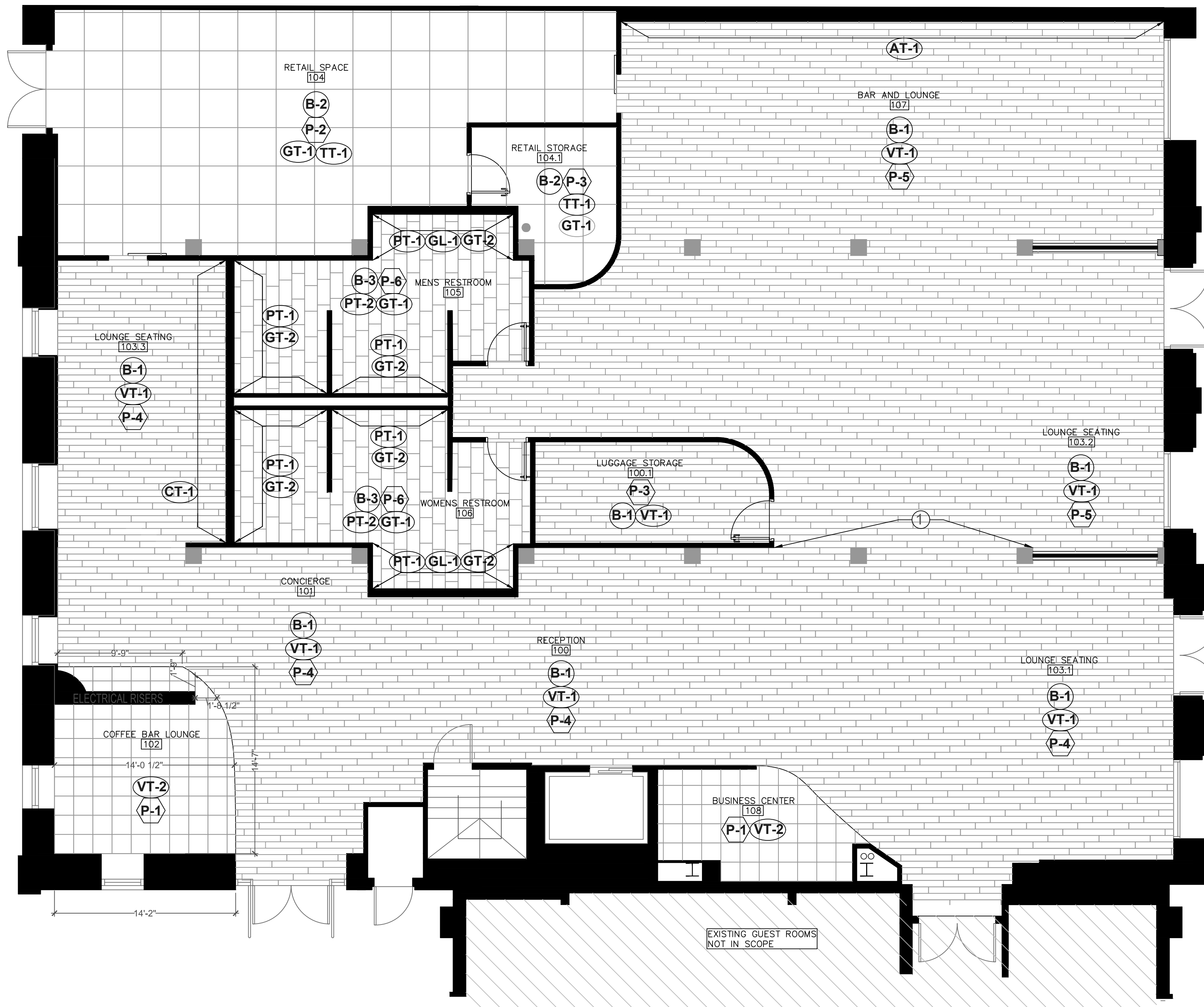

1 FINISH PLAN
IA400 SCALE: 3/16"=1'-0"

